

Státny symfonický ústredný úbor
Bratislava

0-20a

JÁN CIKKER
op.25

128

SPOMIENKY

FLAUTO

ANDANTINO

OBOE

dolce

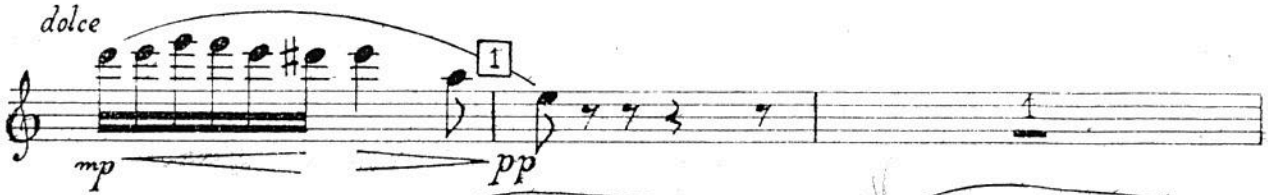

2 CORNA

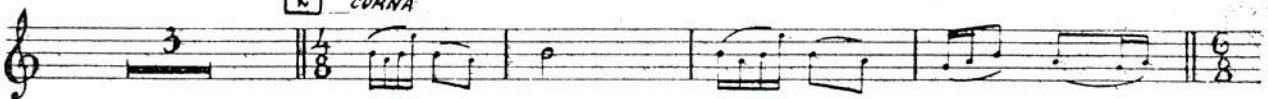

3

41

acc. poco a poco

mf cresc. poco a poco

A TEMPO

4

sf

rit.

ANDANTINO

mp espress.

pp

5

mp espress.

mp

mp

f

ff

mf

pp

sensibile i fiati

mp

dim.

II.

MOLTO MODERATO

Solo
espress.

p dolce

pp cresc poco

a poco *mf*

espress. *mp*

RIT. **7** **ALLEGRO SCHERZANDO**

VIOLA

OBOE

8

mf cresc. poco a poco

9

f

sf

sf

poco a poco dimin.

10

mf

p

11

VIOLINO I.

FAGOT

12

13

MOLTO MODERATO

p dolce espress.

13 *accelerando*

CORNA

in tempo

Viol. SOLO

ALLEGRO SCHERZANDO

15 MOLTO MODERATO VIOLA

III.

ADAGIO

16

MOLTO VIVO

FAGOT

17

CORNA

18

20

ff p

21

OBOE 8 9

ff

22

23

24

25

26

27

ALLEGRO MODERATO

RIT. LARGAMENTE

28 CORNA

cal.
